

1350 E Street SE/Berkert's Park

Retail site Plan for the proposed Atlas Doghouse

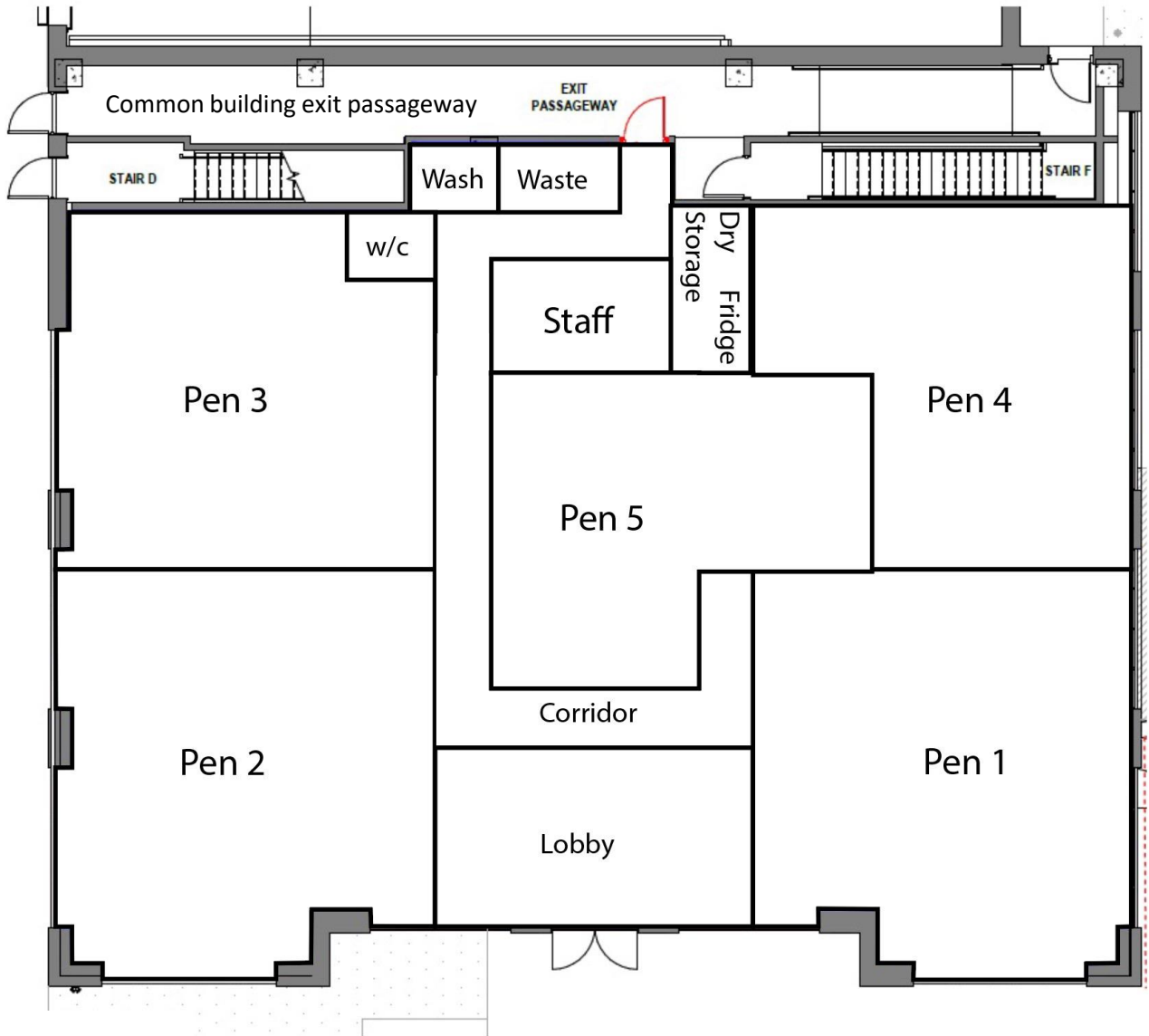

E St SE

3'0"

Board of Zoning Adjustment
District of Columbia
CASE NO.20705
EXHIBIT NO.7

1350 E Street SE/Berkert's Park

Location of the proposed Atlas Doghouse (red outline)
within the building

